

Alberta Transportation and Economic Corridors Traffic Impact Assessment Review

Permit Number :	RPATH0039225	Highway(s):	627, 60
Applicant Name:	D&A Paulichuk Consulting Ltd. darcy.paulichuk@shaw.ca		
Legal Land Location:	QS-NW SEC-35 TWP-051 RGE-26 MER-4	Municipality:	Parkland County
Decision By:	Robert Lindsay	Issuing Office:	North Central Region / Stony Plain
Issued Date:	2023-12-20 15:54:34		
Project Scope:	Submission of Traffic Impact Assessment		
Description of Development:	Grace Life Church New Sanctuary Building and Classroom Gymnasium Building LOT 1A & 1B, Block 1, Plan 1020669, NW-35-51-26-W4M; South of Highway 627		

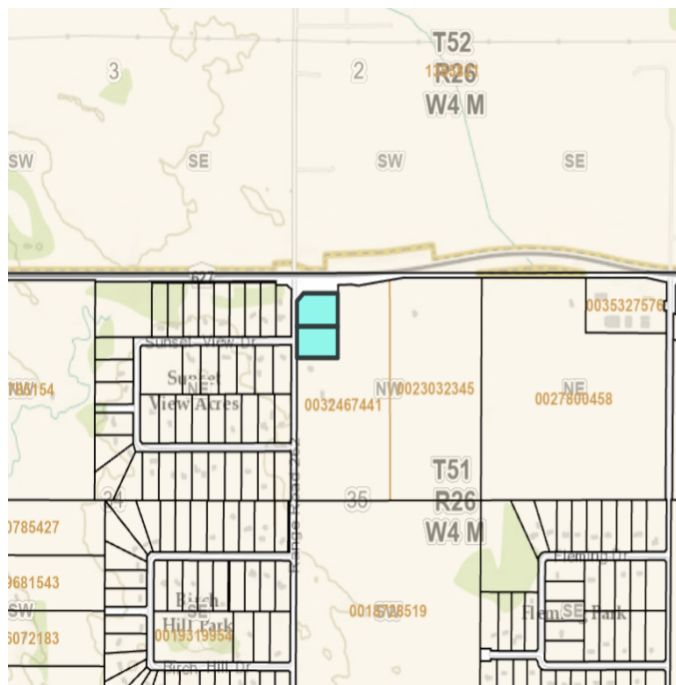

This will acknowledge receipt of the above referenced traffic impact assessment (TIA). The department accepts the conclusions and recommendations of the TIA.

Transportation and Economic Corridors has the following additional comments and/or requirements with respect to the TIA:

1. Transportation and Economic Corridors has reviewed this report that was professionally endorsed by the consultant on November 20, 2023 and accepts its recommendations.

Please contact Transportation and Economic Corridors through the [RPATH Portal](#) if you have any questions, additions, or require additional information.



Issued by **Robert Lindsay, Dev and Planning Technologist**, on **2023-12-20 15:54:34** on behalf of the Minister of Transportation and Economic Corridors pursuant to *Ministerial Order 52/20 – Department of Transportation and Economic Corridors Delegation of Authority*